

BYLAW NO. 348/03

**BEING A BYLAW OF THE
MUNICIPAL DISTRICT OF MACKENZIE NO. 23
IN THE PROVINCE OF ALBERTA**

**FOR THE PURPOSE OF CLOSING A PORTION OF AN UNDEVELOPED
ROAD ALLOWANCE IN ACCORDANCE WITH SECTIONS 22 AND 606 OF
THE MUNICIPAL GOVERNMENT ACT, CHAPTER M-26,
REVISED STATUTES OF ALBERTA 2000.**

WHEREAS, the lands hereafter described are no longer required for public travel, and

WHEREAS, application has been made to Council to have those lands closed, and

WHEREAS, Council has deemed it desirable to close those lands to consolidate road allowance to the adjacent property owners to the north.

WHEREAS, a notice of intention of the Council to pass a bylaw has been published in a locally circulated newspaper in accordance with the Municipal Government Act, and

WHEREAS, Council was not petitioned for an opportunity to be heard by any persons prejudicially affected by the bylaw, and a public hearing was held in accordance with the Municipal Government Act where all parties claiming to be affected were present and were heard by Council.

NOW THEREFORE, be it resolved that the Council of the Municipal District of Mackenzie No. 23 does hereby close the road allowance to sell, subject to rights of access granted by other legislation or regulations, as described as follows:

1. Meridian 5 Range 16 Township 105 - All that portion of Government Road Allowance adjoining the South boundary of the Southeast and Southwest quarter sections of Section 13, which lies east of Road Widening Plan 1190PX, a total length of 1584.68 metres (5199.1 feet), a width of 20.1 metres (66 feet), a total area of 3.19 Hectares (7.88 acres) excepting thereout all mines and minerals.

Meridian 5 Range 15 Township 105 - All that portion of Government Road Allowance adjoining the South boundary of the Southeast and Southwest quarter sections of Sections 18, a total length of 1587.88 metres (5209.58 feet), a width of 20.12 metres (66.01 feet), a total area of 3.2 hectares (7.91 acres) excepting thereout all mines and minerals.

Meridian 5 Range 15 Township 105 - All that portion of Government Road Allowance adjoining the South boundary of the Southeast and Southwest quarter sections of Sections 17, a total length of 1587.9 metres (5209.65 feet), a width of 20.12 metres (66.01 feet), a total area of 3.2 hectares (7.91 acres) excepting thereout all mines and minerals.

Meridian 5 Range 15 Township 105 - All that portion of Government Road Allowance adjoining the South boundary of the Southeast and Southwest quarter sections of Sections 16, a total length of 1608.02 metres (5275.66 feet), a width of 20.12 metres (66.01 feet), a total area of 3.24 hectares (8.0 acres) excepting thereout all mines and minerals.

Meridian 5 Range 15 Township 105 - All that portion of Government Road Allowance adjoining the South boundary of the Southwest quarter section of Section 15, which lies west of Road Widening Plan 1862LZ, a total length of 793.95 metres (2601.71 feet), a width of 20.1 metres (66 feet), a total area of 1.6 Hectares (3.95 acres) excepting thereout all mines and minerals.

2. That this Bylaw shall come into effect upon the passing of the third and final reading of this Bylaw.

First Reading given on the 8th day of April, 2003.

Walter Sarapuk, Deputy Reeve

Barbara Spurgeon, Executive Assistant

Approved this 30th day of July, 2003

(signed)
Minister of Alberta Transportation

Second Reading given on the 9th day of Septmeber, 2003.

"B. Neufeld" (signed)

"B. Spurgeon" (signed)

Bill Neufeld, Reeve

Barbara Spurgeon,
Executive Assistant

Third Reading and Assent given on the 9th day of September, 2003.

"B. Neufeld" (signed)

Bill Neufeld, Reeve

"B. Spurgeon" (signed)

Barbara Spurgeon,
Executive Assistant

SCHEDULE "A"

BYLAW No. 348/03

1. That the land use designation of the following properties known as:

Meridian 5 Range 16 Township 105 - All that portion of Government Road Allowance adjoining the South boundary of the Southeast and Southwest quarter sections of Section 13, which lies east of Road Widening Plan 1190PX, a total length of 1584.68 metres (5199.1 feet), a width of 20.1 metres (66 feet), a total area of 3.19 Hectares (7.88 acres) excepting thereout all mines and minerals,

Meridian 5 Range 15 Township 105 - All that portion of Government Road Allowance adjoining the South boundary of the Southeast and Southwest quarter sections of Sections 18, a total length of 1587.88 metres (5209.58 feet), a width of 20.12 metres (66.01 feet), a total area of 3.2 hectares (7.91 acres) excepting thereout all mines and minerals,

Meridian 5 Range 15 Township 105 - All that portion of Government Road Allowance adjoining the South boundary of the Southeast and Southwest quarter sections of Sections 17, a total length of 1587.9 metres (5209.65 feet), a width of 20.12 metres (66.01 feet), a total area of 3.2 hectares (7.91 acres) excepting thereout all mines and minerals,

Meridian 5 Range 15 Township 105 - All that portion of Government Road Allowance adjoining the South boundary of the Southeast and Southwest quarter sections of Sections 16, a total length of 1608.02 metres (5275.66 feet), a width of 20.12 metres (66.01 feet), a total area of 3.24 hectares (8.0 acres) excepting thereout all mines and minerals, and

Meridian 5 Range 15 Township 105 - All that portion of Government Road Allowance adjoining the South boundary of the Southwest quarter section of Section 15, which lies west of Road Widening Plan 1862LZ, a total length of 793.95 metres (2601.71 feet), a width of 20.1 metres (66 feet), a total area of 1.6 Hectares (3.95 acres) excepting thereout all mines and minerals,

be subject to a road closure for lease.

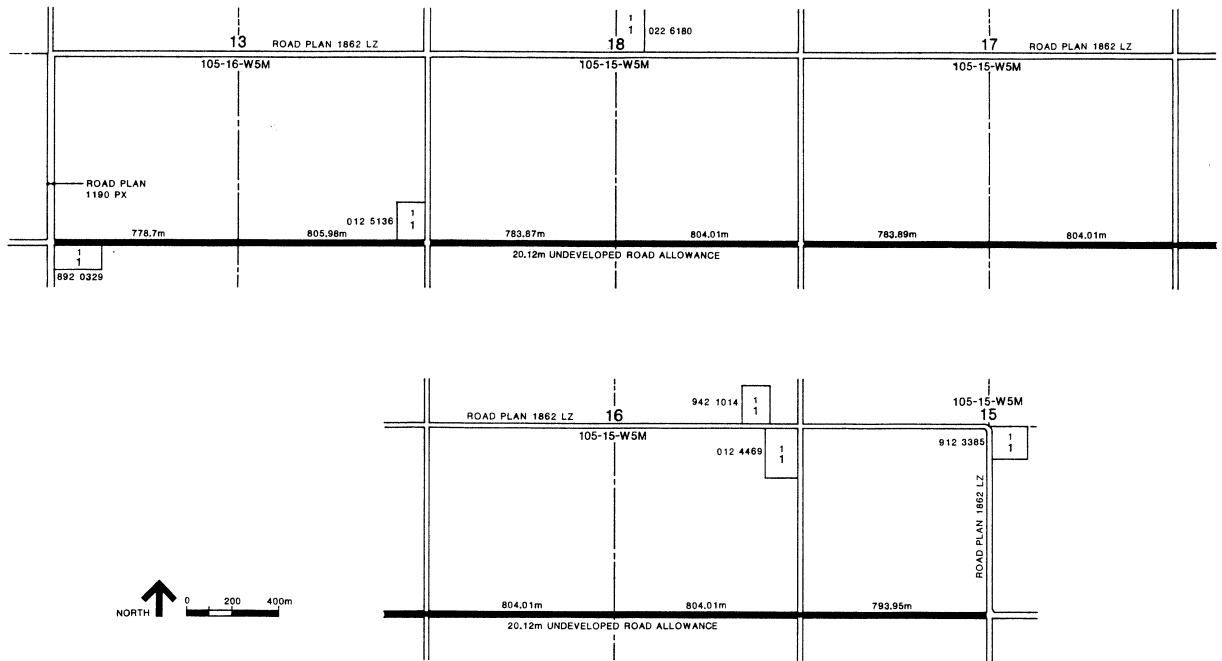

"B. Neufeld" (signed)

"B. Spurgeon" (signed)

Bill Neufeld, Reeve

Barbara Spurgeon,
Executive Assistant

EFFECTIVE THIS 9th DAY OF September, 2003.